

761

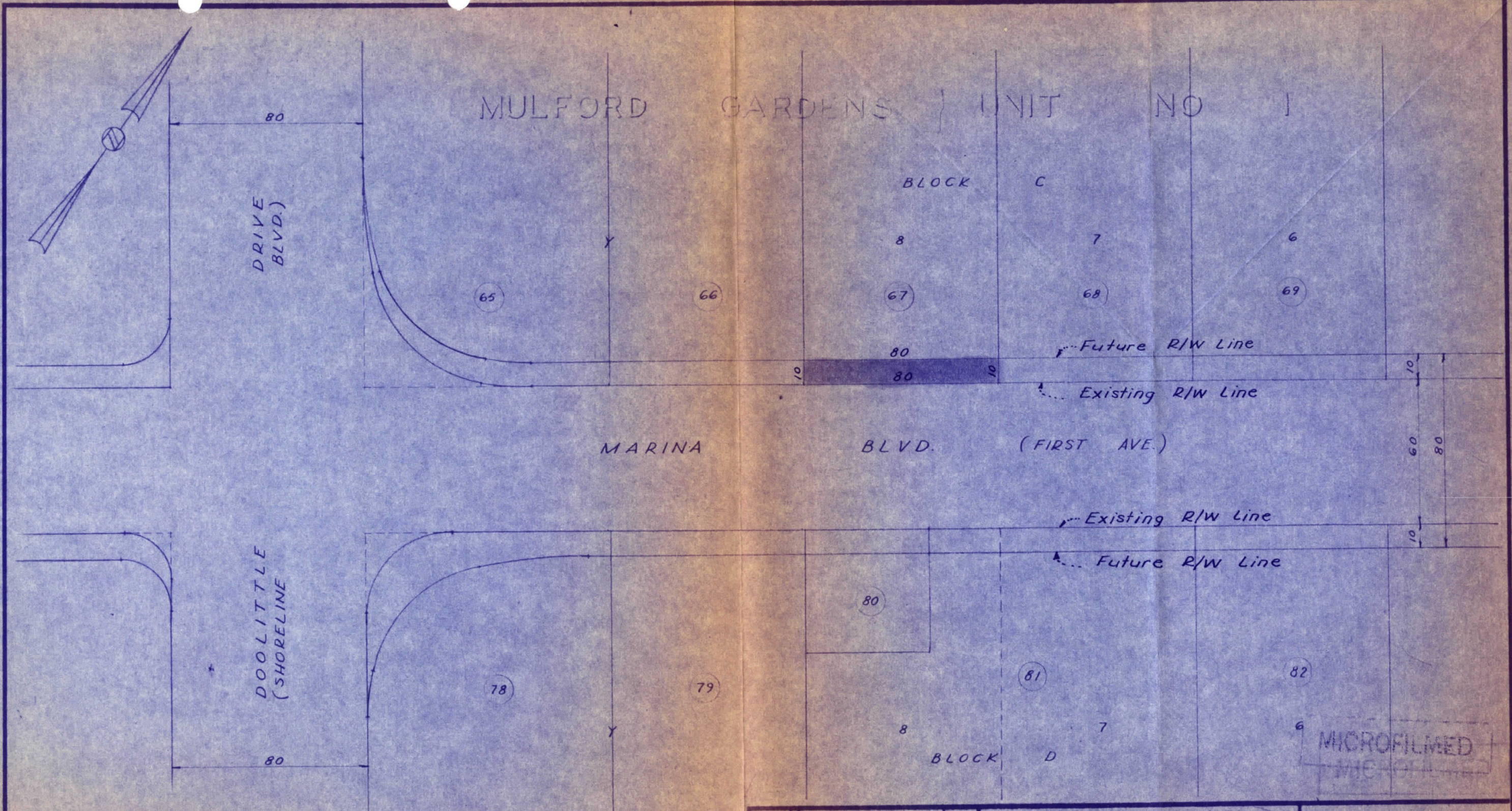

761

Indicates Parcel To Be Acquired
 LD 69-67
 Area = 800 s.f. ±

ACQUIRED
 RE: 2699 IM: 644
 Sept. 28 1970
 7-18-77 R.M.
 CITY CLERK FILING 761

DATE	REVISED	BY	APVD
COMPILED <i>RJE</i>	DRAWN <i>RJE</i>		
CHECKED <i>WMC</i>			
APPROVED <i>Reward</i>			
DATE	SCALE		
12-30-69	1" = 40'		

CITY OF SAN LEANDRO
DEPARTMENT OF PUBLIC WORKS
ENGINEERING DIVISION
 MARINA BLVD.
 WIDENING
 (SOOGIAN)
 Parcel 67

JOB NO.	
APPROVED BY <i>James F. Vivrette</i> JAMES F. VIVRETTE CITY ENGINEER REG. C. E. NO. 8087	
DATE	
DWG 278	CASE 1603

MICROFILMED